

## Caring for you

### Contacts

#### Headquarters

Neusoft Medical Systems Co., Ltd.  
No.177-1 Chuangxin Road, Hunnan District,  
Shenyang, Liaoning, China 110167  
Email: zhang-dan@neusoftmedical.com

#### Asia & Oceania

Neusoft Medical Systems Co., Ltd.  
No.177-1 Chuangxin Road, Hunnan District,  
Shenyang, Liaoning, China 110167  
Email: yanghw@neusoftmedical.com

#### Africa

Neusoft Medical Systems (Africa) Co., Ltd.  
D1,Ground Floor,Morningside Office Park,  
Ngong Road, Nairobi, P. O. Box 22288-00505, Kenya  
Email: yu.xm@neusoftmedical.com

#### Europe

Neusoft Medical Europe GmbH  
Mergenthaler Allee 45  
65760 Eschborn, Germany  
Email: caoyang@neusoftmedical.com

#### Middle East

Neusoft Medical (MENA) FZ- LLC  
No. 705/706, Building 26, Al-Baker Building  
Dubai Healthcare City, P.O.BOX 115321, UAE  
Email: liuwanj@neusoftmedical.com

#### North America

Neusoft Medical Systems, USA Inc.  
14425 Torrey Chase Blvd, Suite 100  
Houston, TX 77014, USA  
Email: christopher.mchan@us.neusoftmedical.com

#### South America

Neusoft Medical Peru S.A.C.  
Calle Los Conquistadores  
175a, San Isidro, Lima 27, Peru  
Email: liuba@neusoftmedical.com

[www.neusoftmedical.com/en](http://www.neusoftmedical.com/en)



## NeuViz 16 Classic

Proven, Cost-effective Performance

NeuViz 16 Classic /1907

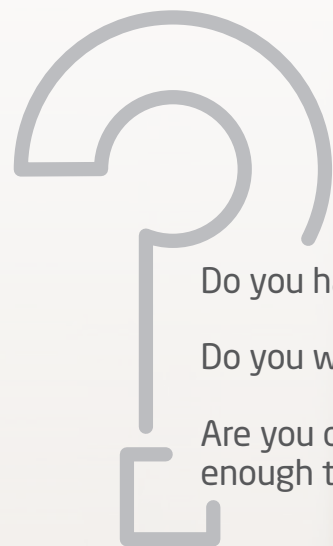

Do you have limited budget to purchase a premium performance CT scanner?

Do you worry about the operation cost of a new CT after you buy it?

Are you concerned that the clinical utility of an economical CT may not be enough to meet your clinical needs?

The NeuViz 16 Classic is a proven solution offering premium clinical utility cost effectively.

**IT IS YOUR  
BEST CHOICE.**

**Neusoft**

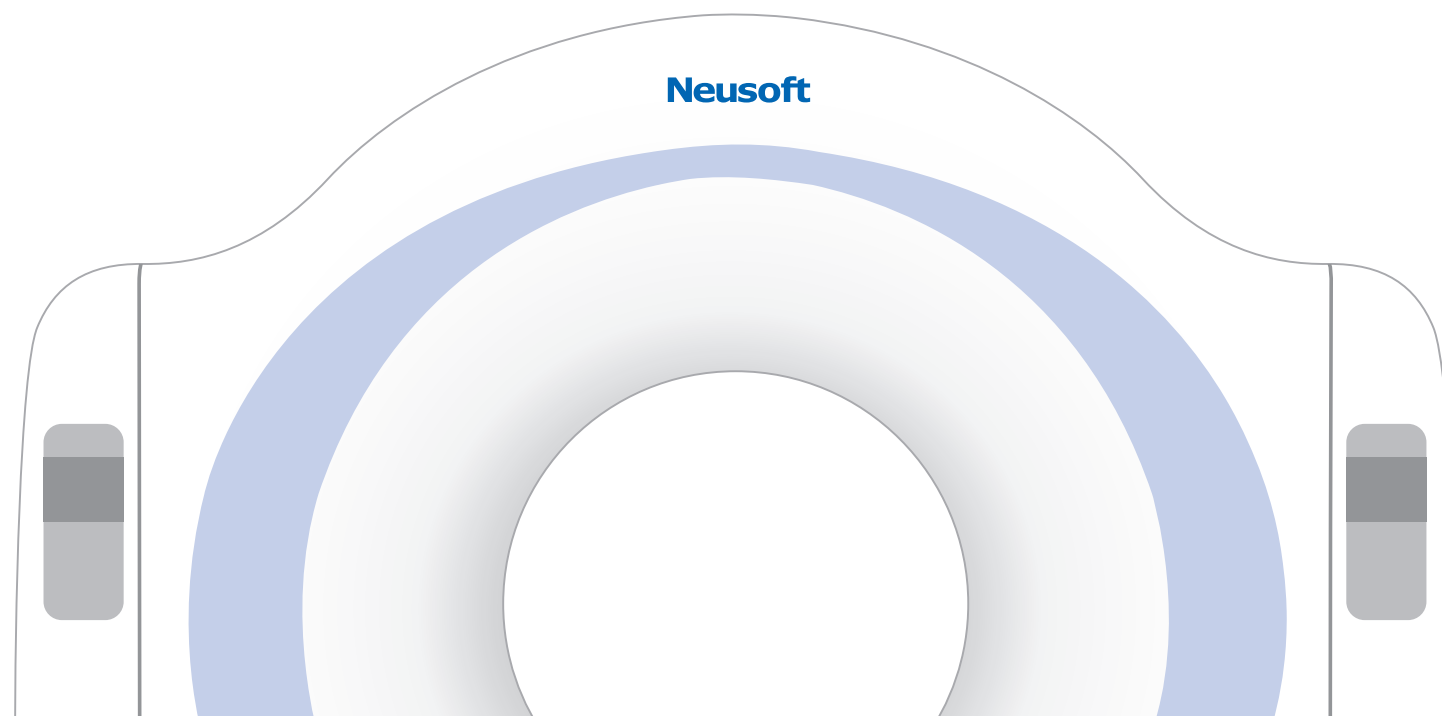

# Premium Performance, High-end CT Technology at an Affordable Price

NeuViz 16 Classic,  
A Valuable CT Innovation



## Powerful X-Ray Tube Design

### Enables Large Patient Long Range Scanning

Our advanced technology provides extended scan ranges and the ability to do large patients without tube cooling delay.

A 4.0 MHU X-Ray Tube provides extended scan times.

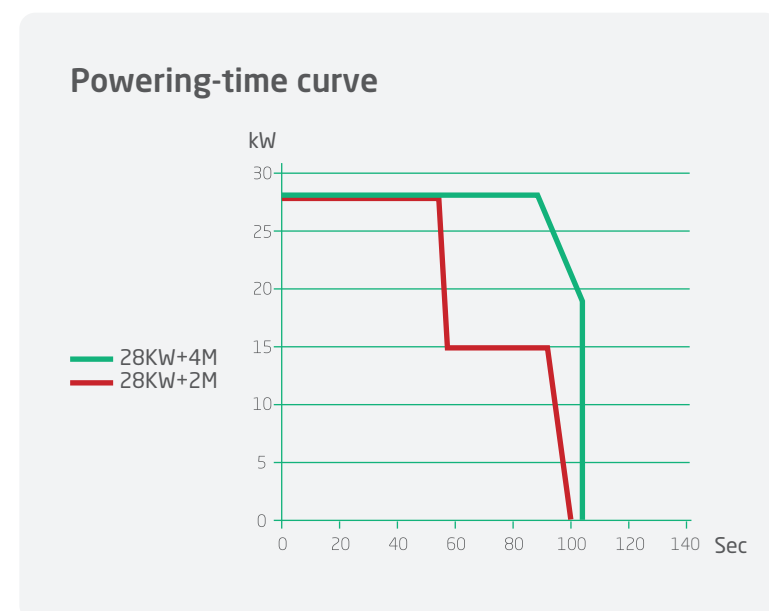

### Longer Continuous Scan Times at MAXIMUM Power Rating

The NeuViz 16 Classic is configured with a 4.0MHU X-Ray tube.

A larger anode allows more heat storage. This provides a more stable focal track while reducing scatter and artifact.

The 4.0MHU configuration allows continuous scanning capability of 100 seconds. These scan times are at MAXIMUM POWER rating.

The ability to perform extended scan ranges at maximum power enables large patient and long anatomical studies.

## Unique 32-Row Detector Design

### Large Sub-millimeter Detector Coverage

Minimal detector afterglow allows 2,320 projections to be collected per rotation. X-ray conversion efficiency is 99.99%.

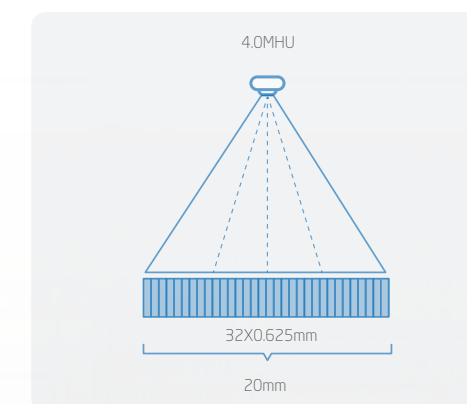

- More detector coverage results in greater anatomical coverage per rotation, decreasing scan time and patient dose.
- Adaptive collimation adjusts to change scan modes and increasing X-Ray efficiency.
- Reducing exam time improves image quality while reducing motion and pulsatory artifacts.



## Golden Standard Design

### 70cm Aperture

A larger aperture improves the patient experience and allows a wider range of patients to be scanned.



### $\pm 30^\circ$ Mechanical Gantry Tilt

The ability to tilt the gantry 30 degrees allows for optimal head imaging.

For interventional procedures, the ability to tilt the gantry allows better patient access and clinical outcomes.

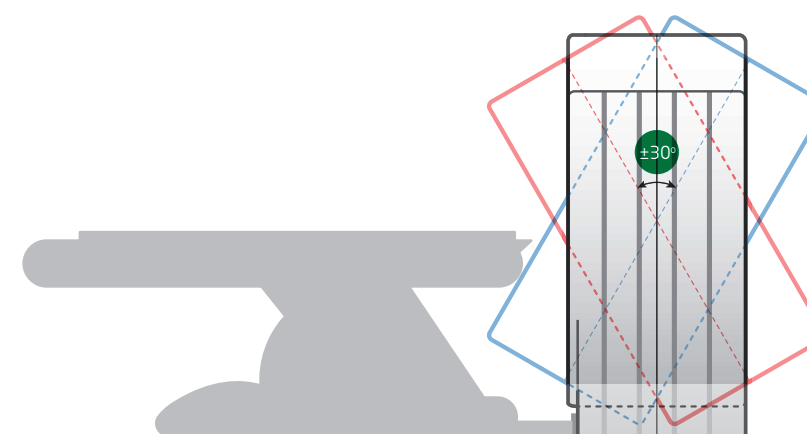

### Vertical Movement Couch

Easy for even the most difficult patient to get on and off the couch. Design ensures every patient at ISO center, reducing dose while delivering excellent image quality. This can only be achieved if vertical table positioning is available.

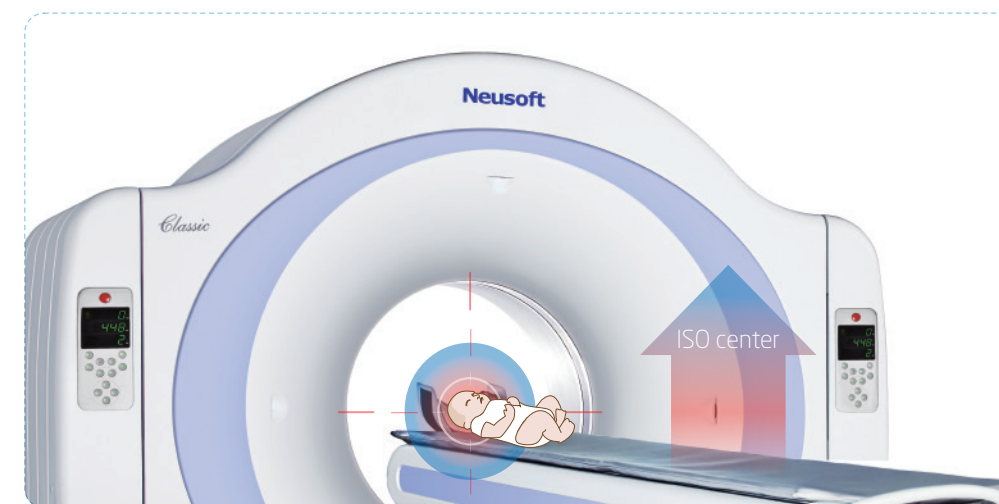

# Full Range of Low Dose Solutions

The NeuViz 16 Classic is configured with a full compliment of dose reduction tools.

These insure that the lowest patient dose levels are achieved without compromising image quality.

By optimizing patient dose, tube loading is reduced and extending it's life.

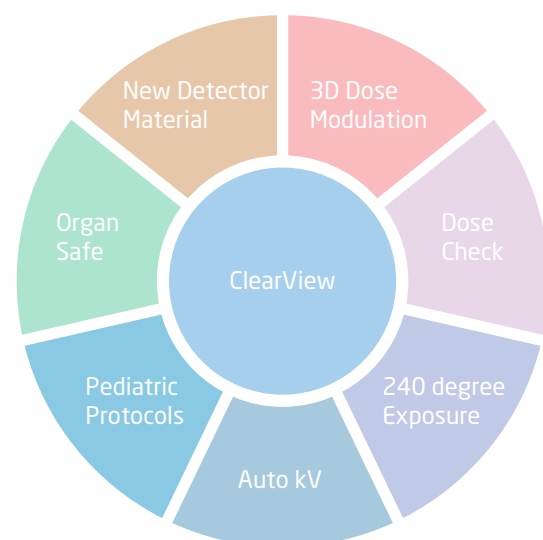

# ClearView - Advanced Iterative Reconstruction Algorithm

By performing iterative processing in both projection and image spaces, patient dose can be minimized without a compromise in diagnostic quality.

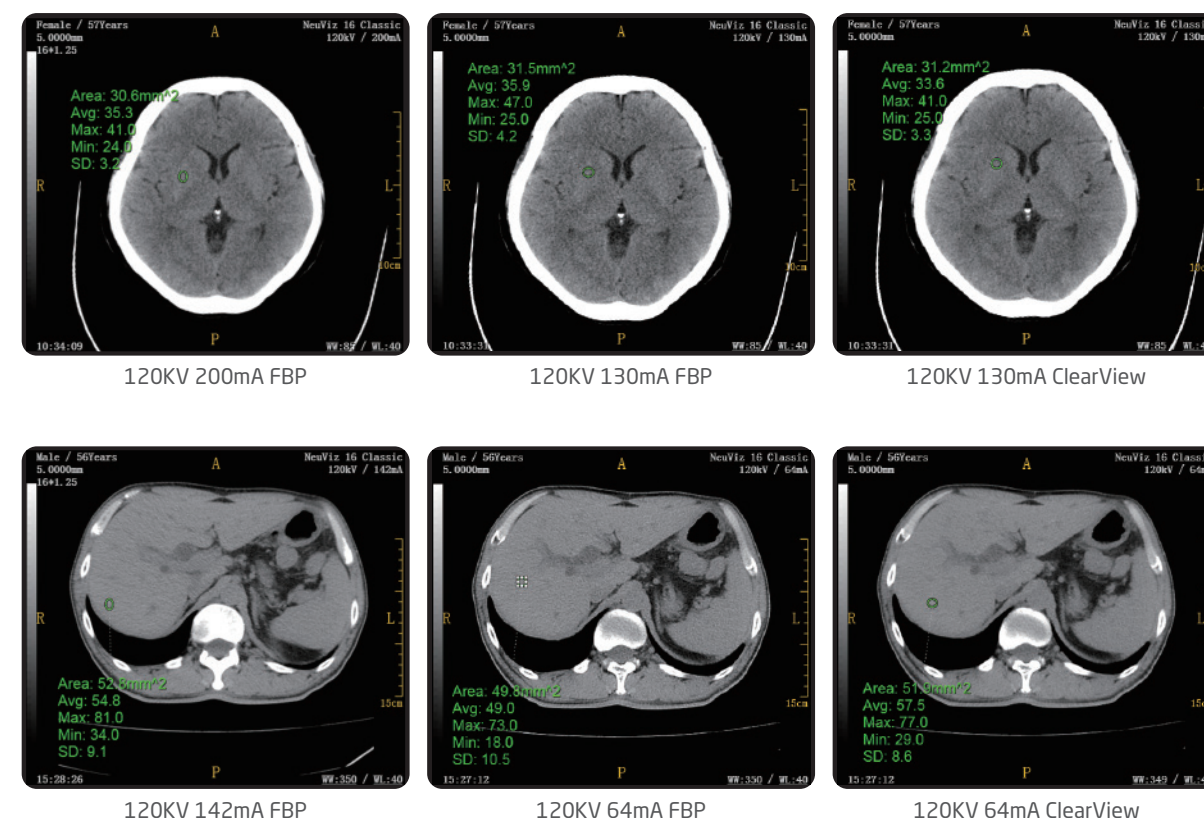
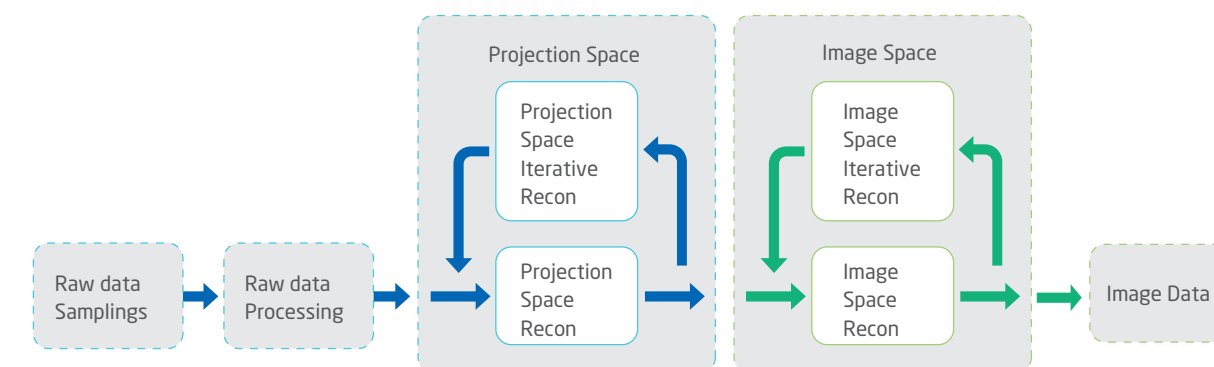

## Low Dose Scanning

Low dose scanning is another benefit of the NeuViz 16 Classic. Using advanced low dose techniques, patient studies below 0.1 mSv can be obtained, showing more details and increase the relevance ratio of lesion.

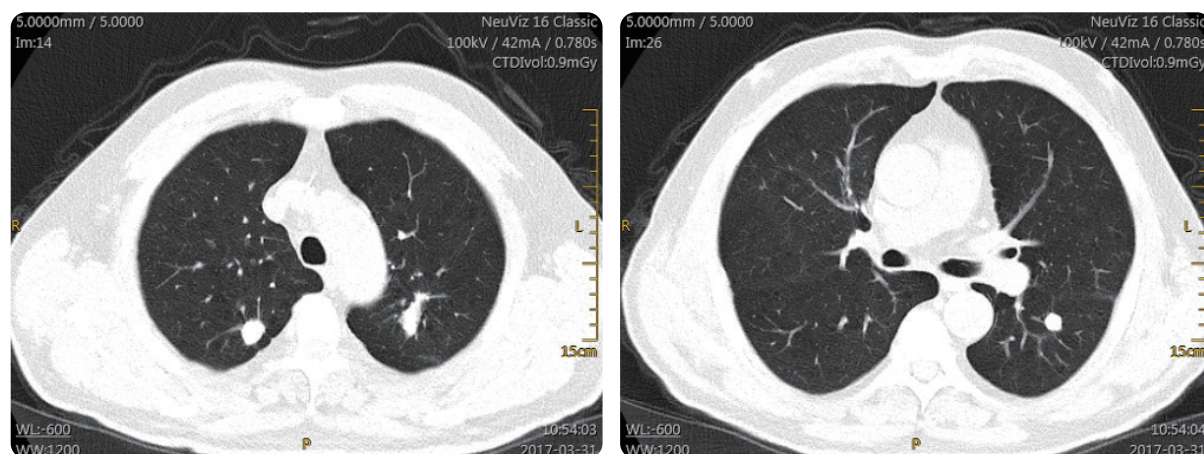
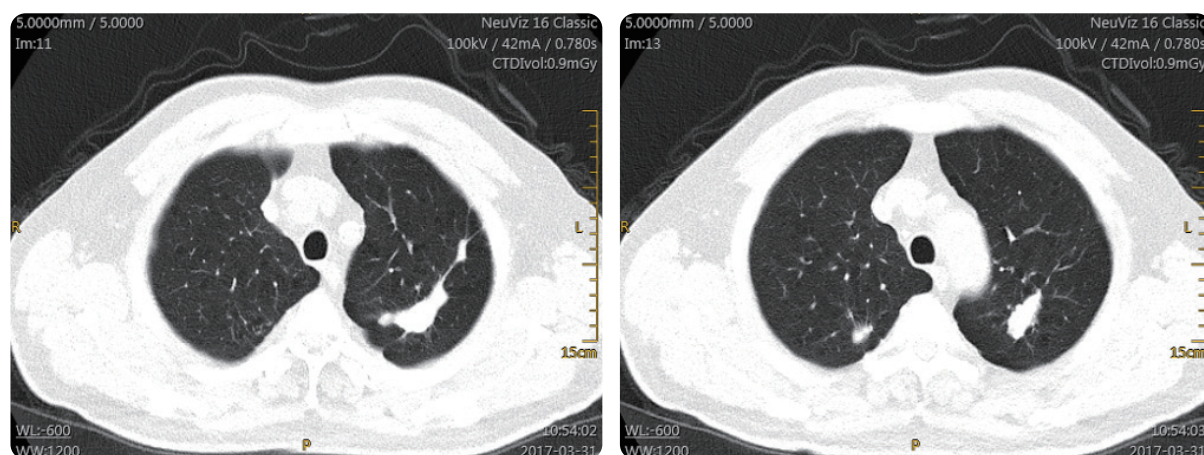

## High Definition Imaging

### 1024x1024 Matrix Imaging

High definition imaging allows improved visualization of small anatomical structures. This is especially important in areas like lungs and inner ear studies. Better visualization can aid in earlier diagnosis and better clinical outcomes.

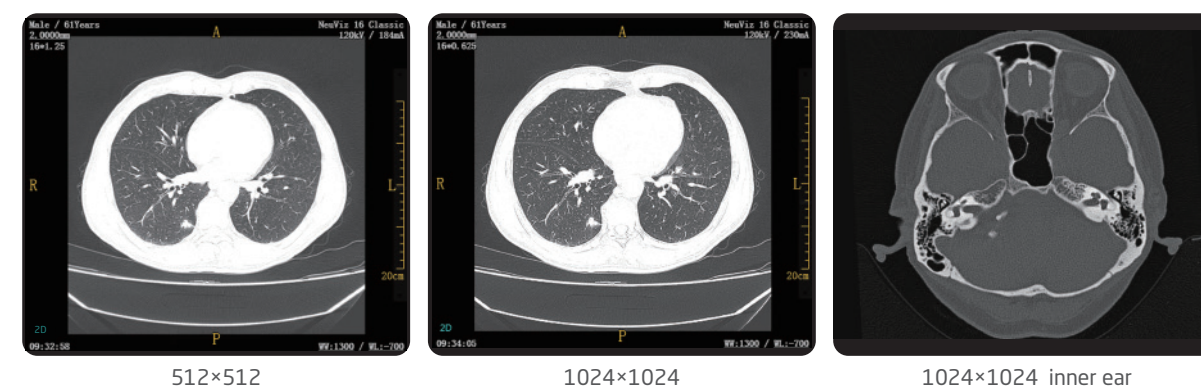

# Powerful Post Processing Applications

The NeuViz 16 Classic performs a full array of advanced imaging and post processing techniques.

A single patient study can be post processed to view disease processes or anatomical regions in multiple ways.

All applications are designed to use minimal "key strokes" making them easier to learn and use.

## Dental

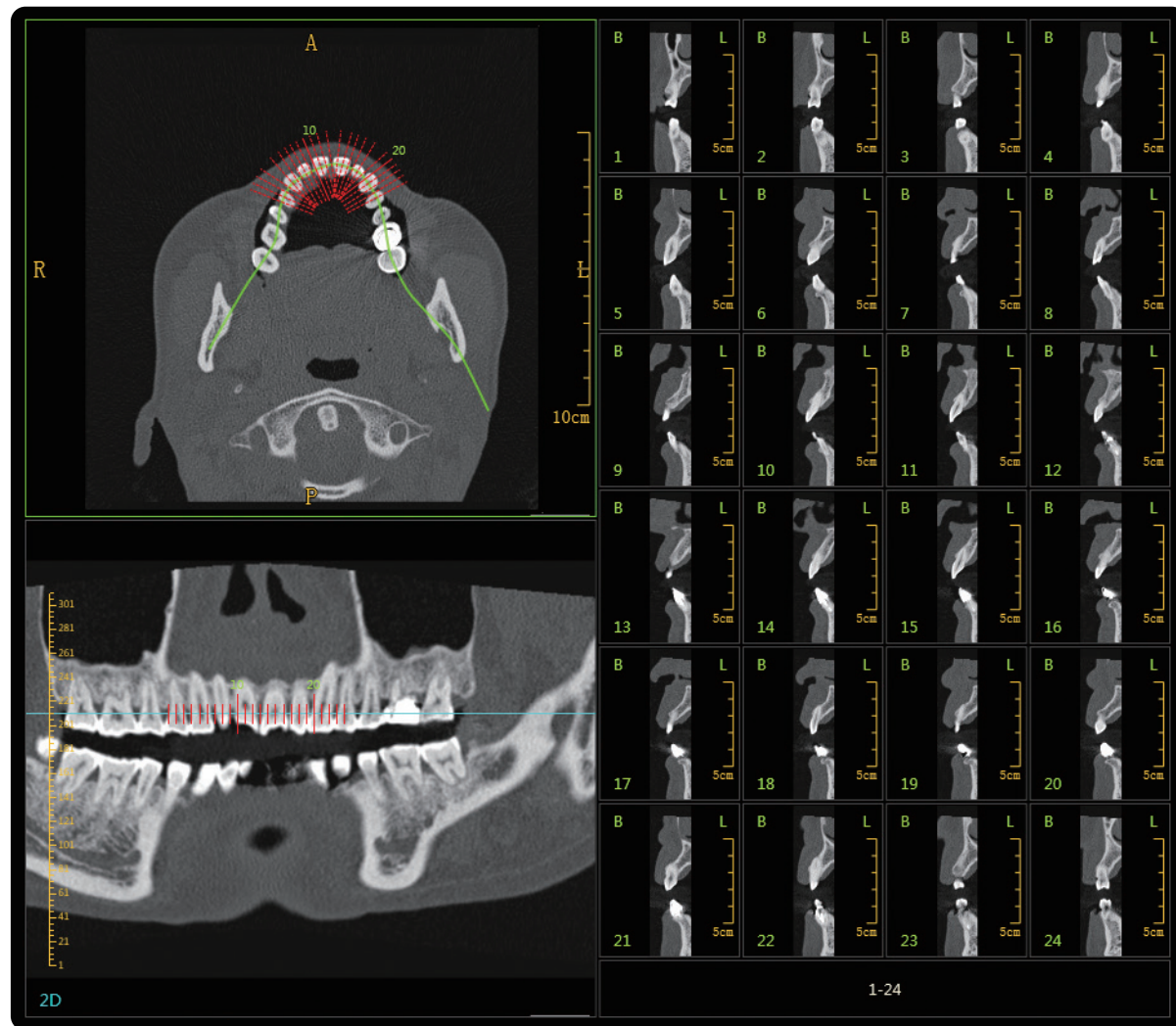

## 3D Bone

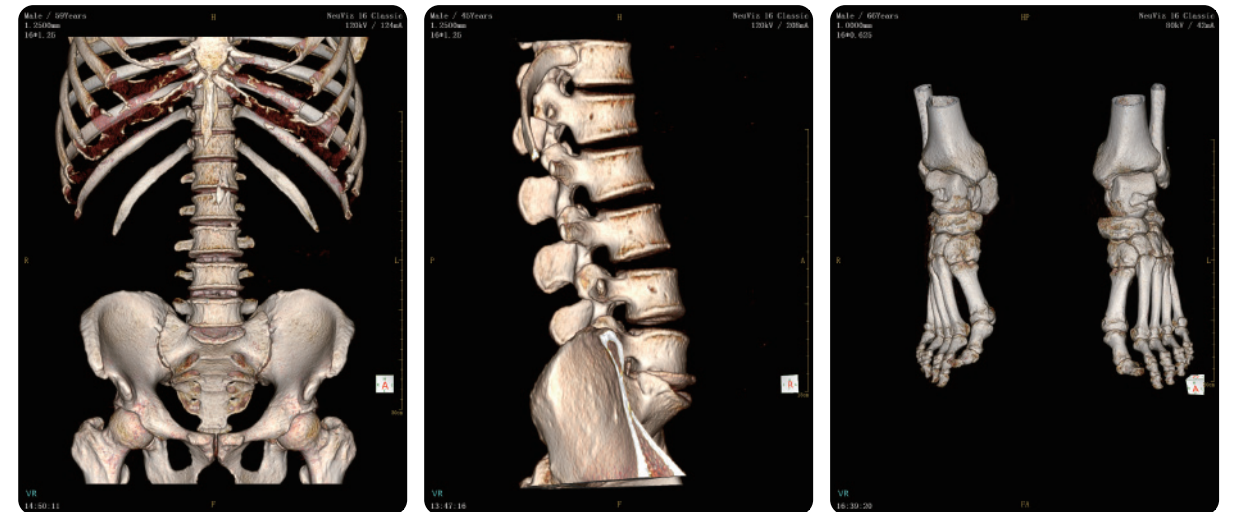

## Lung Solution

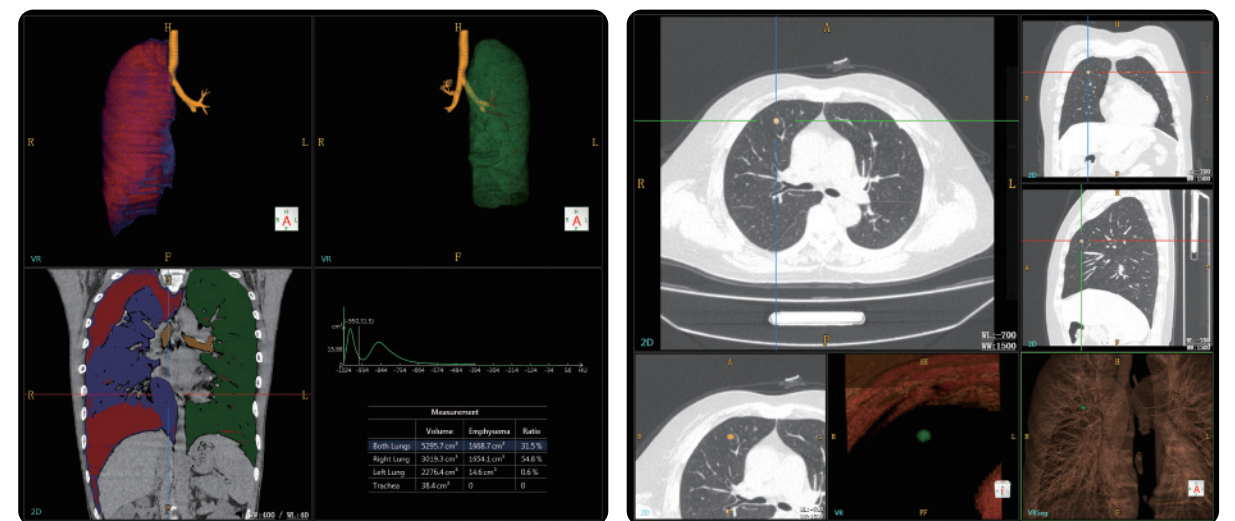



## Vessel Analysis

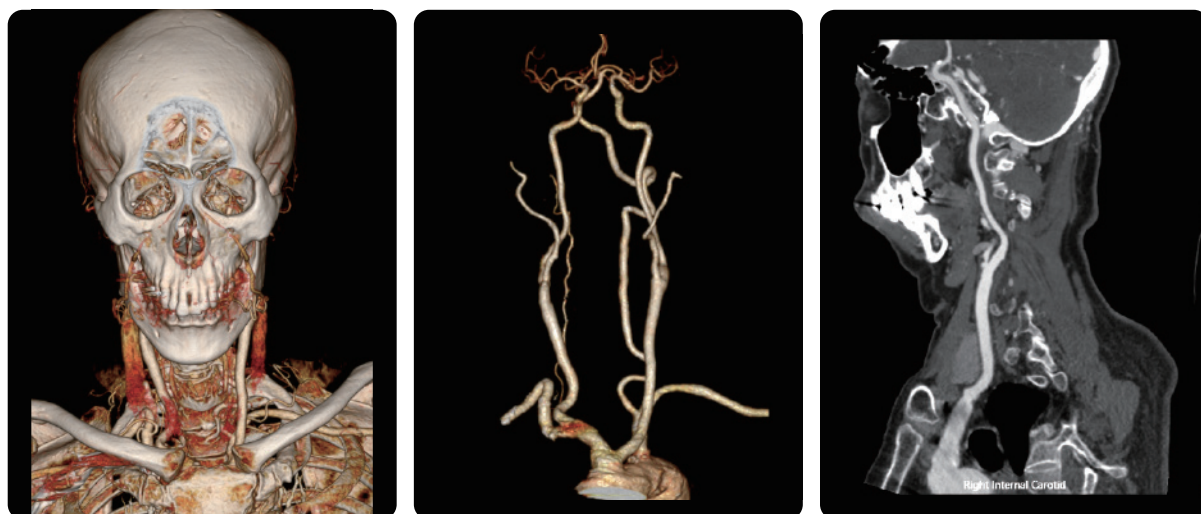

## Perfusion Solution

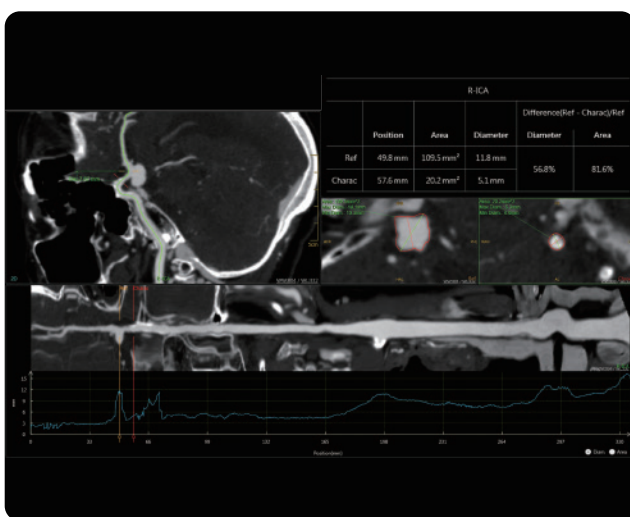
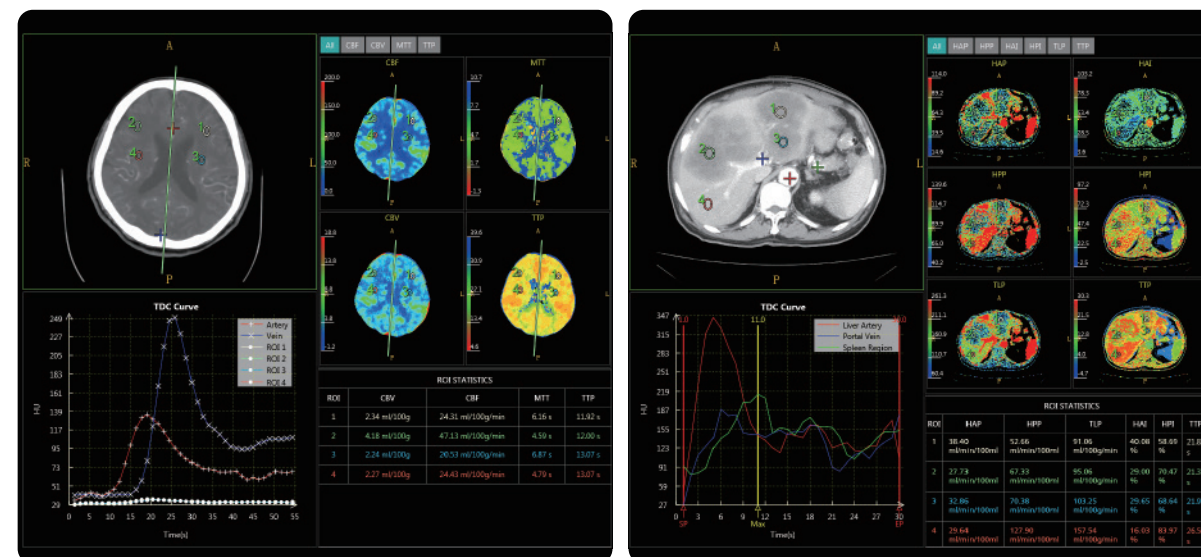

## Virtual Endoscopy



## Virtual Colonoscopy

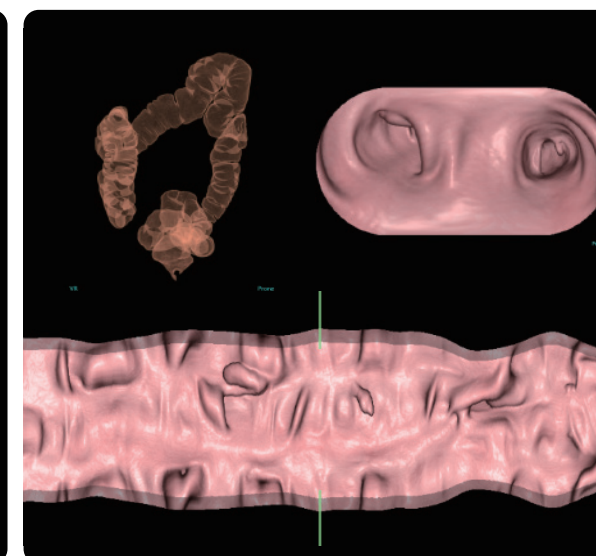

# Service and Logistics Support



## Neusoft Global Service & Logistics Network

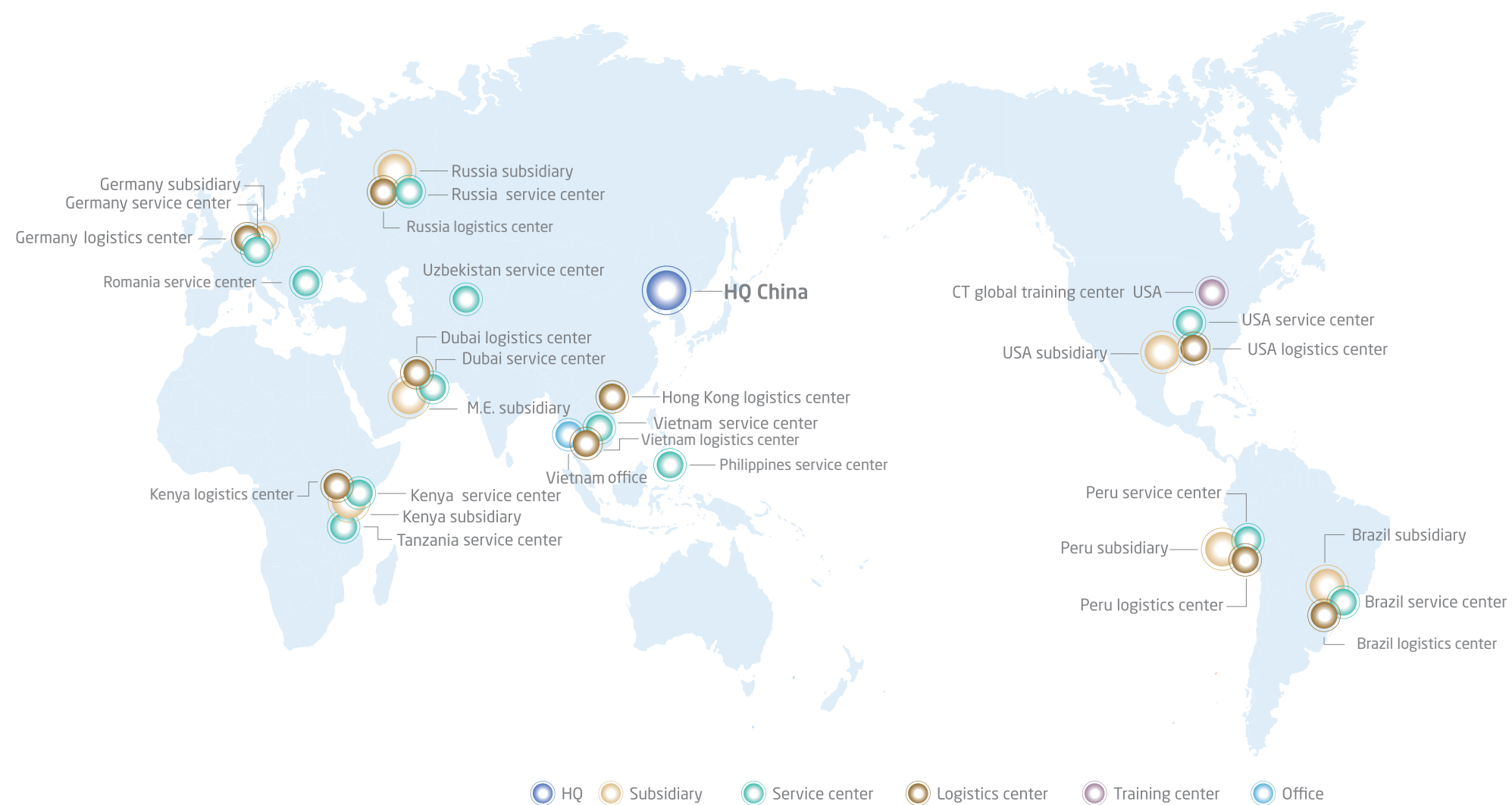

### After-sales service and support

- Remote service capabilities bring Neusoft expertise to you IMMEDIATELY, no matter where you are!
- Identifying and correcting PROMPTLY and PROACTIVELY, minimizing downtime and patient inconvenience.
- Global logistics network enables fast response regarding parts and supplies.

\* Note: The contents of this publication and the listed parameters are for reference only and not intended as legal offers or commitments. Neusoft Medical Systems reserves the right to modify the contents, design, specifications and options described herein without prior notice, and will not be liable for any consequences resulting from the use of this publication. Please contact your local Neusoft sales representative for the current information. The specific sales product configuration is subject to the actual contract signed by Neusoft.

\* Not available in the United States.